

<b><u>FAMILY ENTERTAINMENT CENTER</u></b>	
MAIN BUILDING GROSS SF:	46,550 SF
<u>BATHROOM/ BAR OUTBUILDING:</u>	<u>1,280 SF</u>
TOTAL INTERIOR:	47,830 SF

EXTERIOR: 51,150 SF



1 FIRST FLOOR\_OVERALL  
1/16" = 1'-0"



4894 MILLER TRUNK HWY  
DULUTH, MN 55811

## APPLE VALLEY, MN

CORRUGATED METAL PANEL  
COLOR SAMPLE

**Black Anodized**  
NA .040/.063"/.080"

### ACM METAL PANEL AND STOREFRONT SYSTEM COLOR SAMPLE

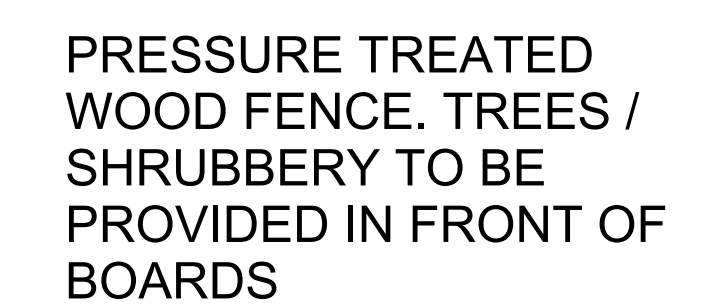

THE DRAWINGS, SPECIFICATIONS, IDEAS, DESIGNS AND ARRANGEMENTS REPRESENTED THEREBY ARE AND SHALL REMAIN THE PROPERTY OF THE ARCHITECT. NO PART OF THE SAME SHALL BE REPRODUCED OR USED IN CONNECTION WITH ANY WORK OR PROJECT OTHER THAN THAT FOR WHICH THEY WERE PREPARED WITHOUT THE WRITTEN CONSENT OF THE ARCHITECT. ANY CONTACT WITH THESE DRAWINGS OR SPECIFICATIONS SHALL CONSTITUTE CONCLUSIVE EVIDENCE OF A VIOLATION OF THESE RESTRICTIONS. ANY DIMENSIONS ON THESE DRAWINGS SHALL HAVE PRECEDENCE OVER SCALED DIMENSIONS. ANY DISCREPANCY BETWEEN SHOWN AND SCALED DIMENSIONS SHALL BE RESOLVED BY REFERENCE TO THE SITE, AND THIS OFFICE MUST BE NOTIFIED OF ANY DISCREPANCY BEFORE THE DIMENSIONS AND CONDITIONS ON THESE DRAWINGS ARE USED FOR CONSTRUCTION.

BY \_\_\_\_\_ OF \_\_\_\_\_

2024 ALL RIGHTS RESERVED

[illegible]

EXTERIOR  
RENDERING

SCALE:



EXTERIOR ELEVATIONS GENERAL NOTES:

MASONRY CONTROL JOINTS:  
CONSTRUCT W/ BACKER ROD & SEALANT. PROVIDE SLIP  
PLANE FOR STEEL LINTELS AS REQUIRED.

- LOCATIONS:
1. EVERY 25'-0" MAX.
  2. INTERIOR CORNERS
  3. 12" FROM ONE SIDE OF ALL OUTSIDE CORNERS

**NOTE:** REFER TO SHEETS AX.01 FOR WINDOW TYPES





GENERAL SIGNAGE NOTES:

1. SIGNAGE LOCATIONS AND SIZES ARE APPROXIMATE  
AND ARE SUBJECT TO CHANGE. REFER TO FINAL  
SIGNAGE PACKAGE FOR FINAL LOCATIONS AND SIZES.  
TYPICAL OF ALL SIGNS ON ALL ELEVATIONS

2. ANY AND ALL SIGNAGE DEPICTED WITHIN THESE DRAWINGS ARE SCHEMATIC IN NATURE. ANY APPROVAL RECEIVED FOR THIS BUILDING PERMIT DOES NOT CONSTITUTE APPROVAL FOR THE CONSTRUCTION OF ANY SIGN/SIGN STRUCTURE.

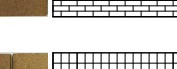
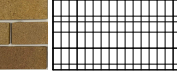
3. ALL EXTERIOR SIGNAGE SHOWN ON THIS SHEET IS N.I.C. AND WILL BE PERMITTED UNDER A SEPARATE BUILDING PERMIT PACKAGE. BUILDING SIGNAGE PROVIDED AND INSTALLED BY SIGNAGE VENDOR, BLOCKING AND ELECTRICAL ROUGH-IN BY GC. GC TO COORDINATE W/ SIGNAGE VENDOR

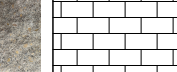
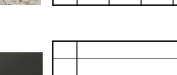
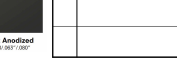
MATERIAL TYPE LEGEND:

-  **1A: BRICK VENEER**
  -  **1B: BRICK VENEER - SOLDIER COURSE**
  -  **2: CORRUGATED METAL PANEL**
  -  **3: ARCHITECTURAL CONCRETE MASONRY UNIT**
  -  **4: ALUMINUM COMPOSITE PANEL**
  -  **6: METAL COPING**
  -  **7: TINTED GLAZING IN STOREFRONT SYSTEM**
  -  **12: GREEN TREATED WOOD FENCE PANELS**

## MATERIAL SCHEDULE

- 16 BRICK, MODULAR, BELDEN BRICK, CONCORD BLEND
- 17 BRICK, SOLIDIER COURSE, BELDEN BRICK, CONCORD BLEND
- 20 CORRUGATED CASTCONCRETE PANEL, MANUF. MANJUN. COLOR BY ELEVATE. FLOATE. 16" ORIENTATION: VERTICAL. COLOR: MATTIE BLACK STEEL
- 21 6" X 4" X 8" ARCHITECTURAL GLASS, 1/2" THICK, CLEAR, 100% TRANSLUCENT
- 22 METAL PANEL, MANUF. ALUODUOB 356 SYSTEM, WET. METAL: BLACK; ANODIZED
- 23 INSULATED HOLLOW METAL DOOR AND FRAME, PT20. TO MATCH ADJACENT SURFACE
- 24 METAL COPING TO MATCH METAL PANELS, BLACK
- 25 1" CLEAR GLAZING, 1/2" THICK, 100% TRANSLUCENT, 100% CAPACITY, MIRRORRED IN ALUMINUM STOREFRONT SYSTEM, KAWNEER SYSTEM, TRIPLEX VERSA GLAZE 451T, COLOR: BLACK; ANODIZED
- 26 1" CLEAR GLAZING IN ALUMINUM STOREFRONT SYSTEM, MANUF. KAWNEER SYSTEM, TRIPLEX VERSA GLAZE 451T, COLOR: BLACK; ANODIZED
- 27 SLAB BLOCK, MANUF. CHAMBERLAIN, TO MATCH ARCHITECTURAL CMU
- 28 6" X 14" ARCH'D GLULAM BEAM W/ ACM ROOF
- 29 EXPOSED TUBE STEEL STRUCTURE, PAINTED BLACK
- 30 7 1/2" GREEN TREATED WOOD FENCE PANELS WITH 4X4 WOOD POSTS AND 2X6 WOOD CROSS BRACING
- 31 7 1/2" GREEN TREATED WOOD FENCE PANELS WITH 4X4 WOOD POSTS AND 2X6 WOOD CROSS BRACING
- 32 42" GREEN TREATED WOOD FENCE PANELS WITH WOOD POSTS

### ELEVATION KEY NOTES

- | #  | DESCRIPTION   |
|----|---|
| 1  | BUILDING MOUNTED DECORATIVE LIGHT FIXTURES, TYP. (GLACIER)  |
| 2  | BUILDING MOUNTED ILLUMINATED SIGNAGE IN SEPARATE CONTAINER BY OTHERS.<br>DASHED LINES INDICATES OUTLINE OF SIGNAGEBOARD. PROVIDE 9" FRM SIGN LOCATION<br>BEHIND ALL POTENTIAL TENDRONS. COORDINATE FINAL, SIGN LOCATIONS WITH<br>OWNER. |
| 3  | WALL MOUNTING LIGHT FIXTURE, (FROM LOW GRAZE) UNDER PORTAL CAP  |
| 4  | WIND, APPLIED "GEAR" GRAPHIC OR LOCAL ARTIST RENDERING  |
| 5  | BUILDING MOUNTED ELECTRICAL PANELS  |
| 6  | WALL MOUNTED TV, OWNER SUPPLIED, INSTALLED BY GC. COORDINATE HEIGHT W/<br>OWNER PRIOR TO INSTALLATION.  |
| 7  | BUILDING MOUNTED SITE LIGHTING, TYP. (NUVE ENO)   |
| 8  | ROLL UP LIFTILITY DOOR, BLACK   |
| 9  | CONCRETE LINES INDICATE TRASH ENCLOSURE IN FOREGROUND, REFER TO SHEET A3.03   |
| 10 | RECEIVED FILED BOLLARDS, PAINTED YELLOW   |
| 11 | RECESSED CAN LIGHTING (10W-4RND) UNDER CANOPY   |
| 12 | SITE LIGHTING POLES LIGHTING (LUMARK PAVAN LED), REFER TO ELEC. DWGS FOR<br>MORE INFORMATION.   |
| 13 | SPORTS LIGHTING, BY OTHERS, ALL. SHOWN FOR REFERENCE ONLY (JSL FSG 62)  |
| 14 | GUTTER AND DOWNSPOUT, COLOR TO MATCH METAL PANEL  |
| 15 | DASHED LINE INDICATES VOLLEYBALL NET AND POLES 1.5'-3" DIA. 20'22" HIGH POLES<br>SPACED AT +25'-0" C.   |

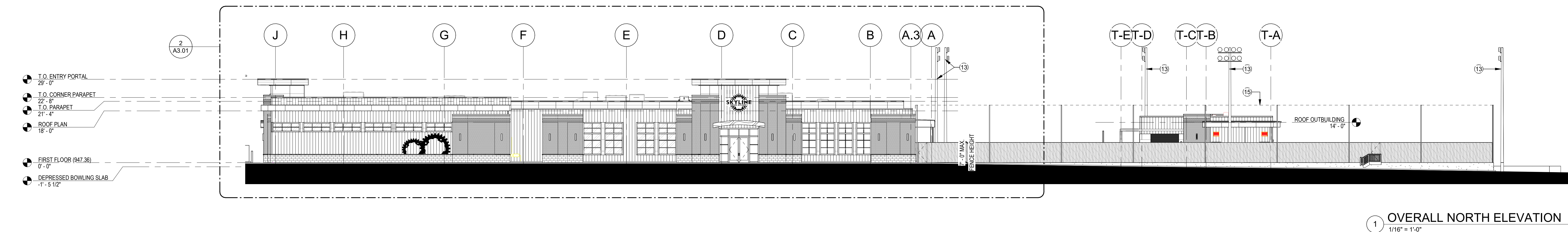
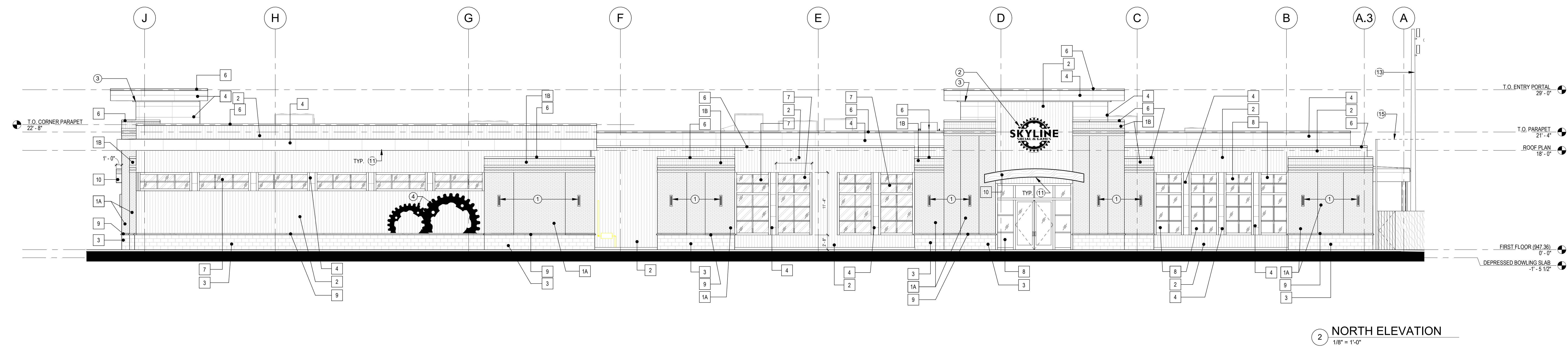
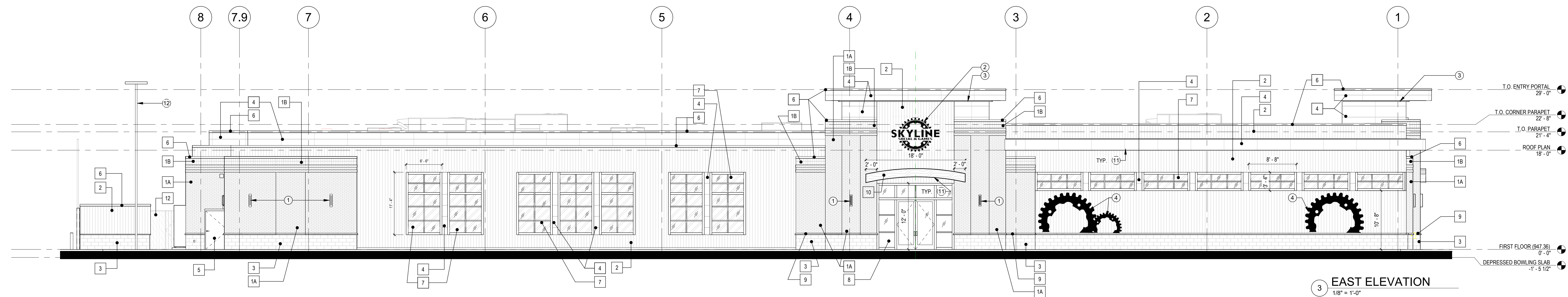

ROLA PROJECT #: 240620

THE DRAWINGS, SPECIFICATIONS, IDEAS, DESIGNS AND ARRANGEMENTS REPRESENTED THEREBY ARE AND SHALL REMAIN THE PROPERTY OF THE ARCHITECT. NO PART SHALL BE COPIED, DISCLOSED TO OTHERS OR USED IN ANY MANNER WITHOUT THE WRITTEN CONSENT OF THE ARCHITECT. NO PART OF THE DRAWINGS SHALL BE USED FOR ANY OTHER PROJECT FOR WHICH THEY HAVE BEEN PREPARED AND DEVELOPED, WITHOUT THE WRITTEN CONSENT OF THE ARCHITECT. VISUAL INFORMATION CONTAINED HEREIN IS THE PROPERTY OF THE ARCHITECT AND IT CONSTITUTES CONCLUSIVE EVIDENCE OF ACCEPTANCE OF THESE RESTRICTIONS. WRITTEN DIMENSIONS ON THESE DRAWINGS SHALL HAVE PRECEDENCE OVER SCALED DIMENSIONS. NO ONE SHALL SCALE, VERIFY OR BE RESPONSIBLE FOR ALL DIMENSIONS AND CONDITIONS ON THE JOB SITE, AND THIS OFFICE MUST BE NOTIFIED OF ANY VARIATIONS FROM THE DIMENSIONS AND CONDITIONS SHOWN ON THESE DRAWINGS.

NO PART OF THESE DRAWINGS OR RIGHTS RESERVED.

## ISSUE

[illegible]

## EXTERIOR ELEVATIONS

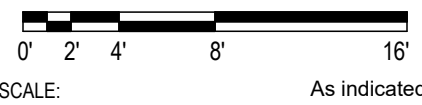



EXTERIOR ELEVATIONS GENERAL NOTES:

MASONRY CONTROL JOINTS:  
CONSTRUCT W/ BACKER ROD & SEALANT. PROVIDE SLIP  
PLANE FOR STEEL LINTELS AS REQUIRED.

- LOCATIONS:
1. EVERY 25'-0" MAX.
  2. INTERIOR CORNERS
  3. 12' FROM ONE SIDE OF ALL OUTSIDE CORNERS

**NOTE:** REFER TO SHEETS AX.01 FOR WINDOW TYPES

GENERAL SIGNAGE NOTES:

1. SIGNAGE LOCATIONS AND SIZES ARE APPROXIMATE AND ARE SUBJECT TO CHANGE. REFER TO FINAL SIGNAGE PACKAGE FOR FINAL LOCATIONS AND SIZES. TYPICAL OF ALL SIGNS ON ALL ELEVATIONS

2. ANY AND ALL SIGNAGE DEPICTED WITHIN THESE DRAWINGS ARE SCHEMATIC IN NATURE. ANY APPROVAL RECEIVED FOR THIS BUILDING PERMIT DOES NOT CONSTITUTE APPROVAL FOR THE CONSTRUCTION OF ANY SIGN/SIGN STRUCTURE.

3.ALL EXTERIOR SIGNAGE SHOWN ON THIS SHEET IS N.I.C. AND WILL BE PERMITTED UNDER A SEPARATE BUILDING PERMIT PACKAGE. BUILDING SIGNAGE PROVIDED AND INSTALLED BY SIGNAGE VENDOR, BLOCKING AND ELECTRICAL ROUGH-IN BY GC. GC TO COORDINATE W/ SIGNAGE VENDOR

MATERIAL TYPE LEGEND:

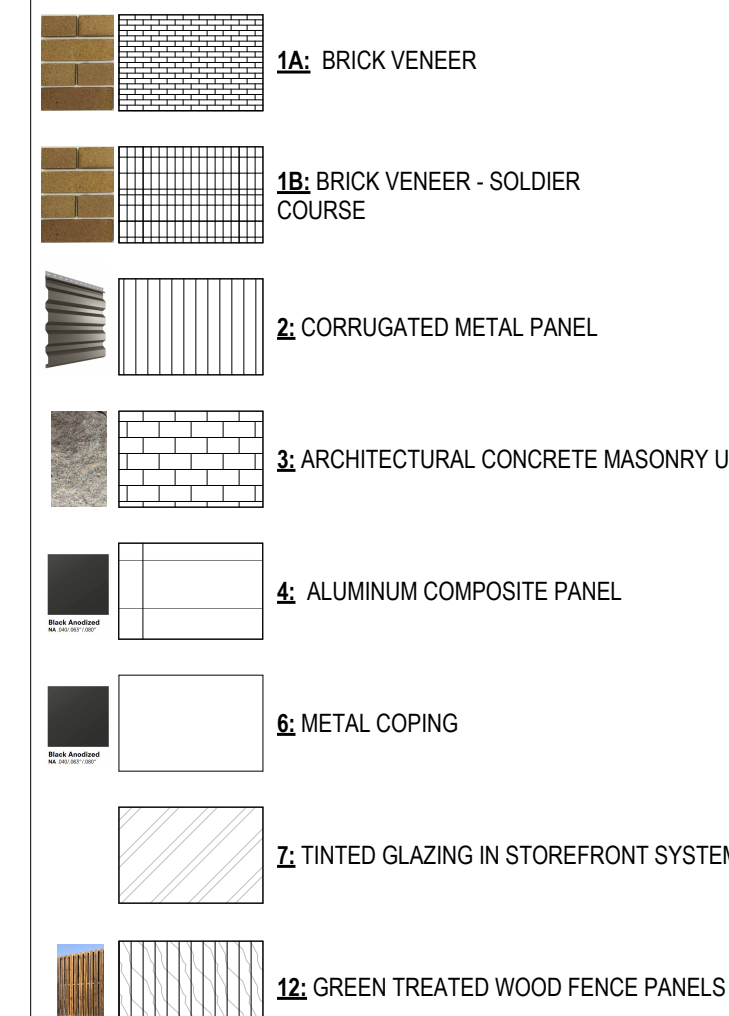

## MATERIAL SCHEDULE

- 1A BRICK, MODULAR, BELDEN BRICK, CONCORD BLEND
- 1B BRICK SOLDIER COURSE, BELDEN BRICK, CONCORD BLEND
- 2 CORRUGATED CONCEALED FASTENER METAL PANEL MANUF. COLOR BY ELEVATE. PROFILE: 16F. ORIENTATIONAL VERTICAL CORRUGATION WHITE BLAZED.
- 3 8" X 4" X 1/2" ARCHITECTURAL CMU PANEL MANUF. ANCON. FINISH: DETA.
- 4 METAL PANEL MANUF. ALUCORC PLUS SYSTEM. WET. COLOR: BLACK ANODIZED
- 5 INSULATED HOLLOW METAL DECK AND FRAME. VET. TO MATCH ADJACENT SURFACE
- 6 METAL COPING TO MATCH METAL PANELS
- 7 1" CORRUGATING W/ SURFACE FINISH. FLUAT. OPACITY. MIRRORRED IN ALUMINUM STOREFRONT SYSTEM COPING. MATCH SYSTEM TRIFAB VERASGLAZE 451T. COLOR: BLACK ANODIZED
- 8 1" CLEAR GLAZING IN ALUMINUM STOREFRONT SYSTEM MANUF. KAMNIEER. SYSTEM TRIFAB VERASGLAZE 451T. COLOR: BLACK ANODIZED
- 9 SELL BLOCK, MANUF. ANCON. COLOR: TO MATCH ARCHITECTURAL CMU
- 10 5" X 14" ARCHED GULL-AM BEAM W/CM ACROF.
- 11 EXPOSED TUBE STEEL STRUCTURE, PAINTED, BLACK
- 12 7" H GREEN TREATED WOOD FENCE PANELS WITH 4X4 WOOD POSTS AND 2X4 WOOD CROSS BRACING. FENCE PANELS TO BE 8" OFF EACH SIDE (8" OFFSET FROM OTHER SIDE)
- 13 42" H GREEN TREATED 2X6 WOOD GUARDRAIL WITH WOOD POSTS

### ELEVATION KEY NOTES

1. BUILDING MOUNTED DECORATIVE LIGHT FIXTURES, TYPE: GLACIER
2. BUILDING MOUNTED ILLUMINATED SIGNAGE IN SEPARATE CONTRACT, BY OTHERS.  
DASHED LINE INDICATES OUTLINE OF BACKSPOUNDER. PROVIDE SR. FRUIT VISIONS W/ BETHUN POTENTIAL POTENTY LOCATIONS. COORDINATE FINAL SIGN PLACEMENTS W/ OWNER.
3. WALL GRAZING LIGHT FIXTURE (TROUGH OR LOUZE) UNDER PORTAL CAP
4. VINYL APPLIED "GEAR" GRAPHIC OR LOCAL ARTIST RENDERING
5. BUILDING MOUNTED LIGHT FIXTURES, TYPE: BUNNIES
6. WALL MOUNTED TUBE VOWER SUPPLIED, INSTALLED BY GC. COORDINATE HEIGHT W/ OWNER PRIOR TO INSTALLATION
7. BUILDING MOUNTED SITE LIGHTING, TYPE: VINUE ENCE
8. RUFF UP UTILITY DOOR. BLACK
9. DASHED LINES INDICATE TRASH ENCLOSURE IN FOREGROUND, REFER TO SHEET A3.03
10. CONCEALED FILLED BOLLARDS, PAINTED YELLOW
11. RECESSED CAN LIGHTING (IND-ANODIZED) UNDER CANOPY
12. SITE LIGHTING POLES/ LIGHTING (LUMINA PREVAL LED), REFER TO ELEC. DWGS FOR MORE INFORMATION
13. SPORTS LIGHTING, BY OTHERS, N.C. (SHOW FOR REFERENCE ONLY) (SLB SFG 62)
14. GUTTER AND DOWNSPOUT, COLOR TO MATCH METAL PANELS
15. DASHED LINE INDICATES VOLLEYBALL NET AND POLES. 1.5" DIA. 20'X2' HIGH POLES SPECIFIED AT +25.0' C.

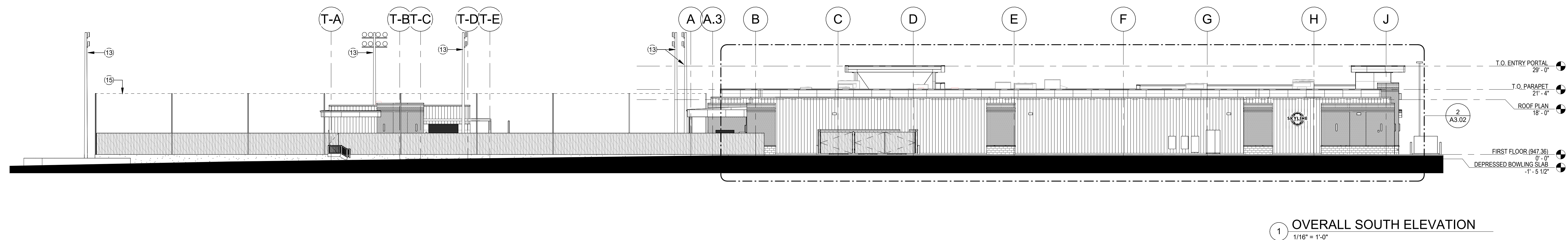
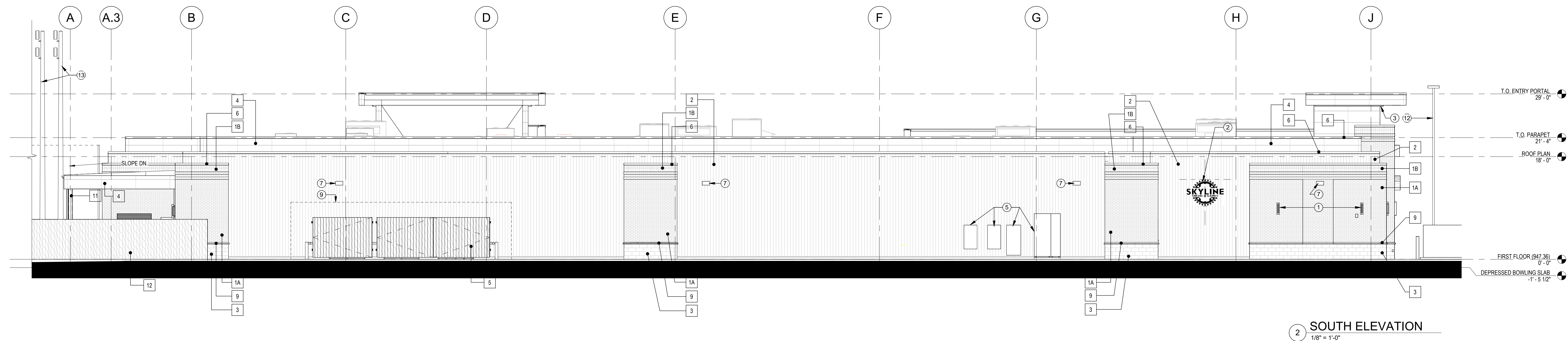
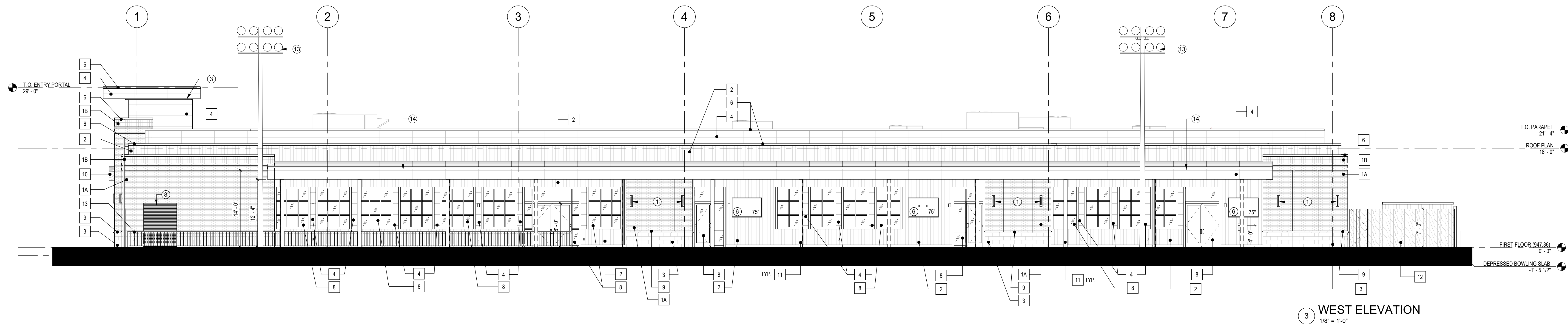

THE DRAWINGS, SPECIFICATIONS, IDEAS, DESIGNS AND ARRANGEMENTS REPRESENTED THEREBY ARE AND SHALL REMAIN THE PROPERTY OF THE ARCHITECT. NO PART OF THE DRAWINGS OR DESIGN OR ANY OF THE INFORMATION CONTAINED HEREIN SHALL BE REPRODUCED OR USED IN CONNECTION WITH ANY WORK OR PROJECT OTHER THAN THE SPECIFIC PROJECT FOR WHICH THEY HAVE BEEN PREPARED AND DEVELOPED, WITHOUT THE WRITTEN CONSENT OF THE ARCHITECT. ANY SUCH CONTACT WITH THESE DRAWINGS OR SPECIFICATIONS SHALL CONSTITUTE CONCLUSIVE EVIDENCE OF ACCEPTANCE OF THESE RESTRICTIONS, WRITTEN OR OTHERWISE. NO PART OF THESE DRAWINGS OR SPECIFICATIONS SHALL BE USED FOR ANY OTHER PROJECT OR PURPOSE WITHOUT THE WRITTEN CONSENT OF THE ARCHITECT. CONTRACTORS SHALL VERIFY AND BE RESPONSIBLE FOR THE ACCURACY OF THE DIMENSIONS AND CONDITIONS SHOWN ON THESE DRAWINGS AND CONDITIONS OF THE SITE, AND THIS OFFICE MUST BE NOTIFIED OF ANY DISCREPANCIES FROM THE DIMENSIONS AND CONDITIONS SHOWN ON THESE DRAWINGS.

BY \_\_\_\_\_ DATE \_\_\_\_\_  
 ARCHITECT'S RIGHTS RESERVED

## ISSUE

[illegible]

## EXTERIOR ELEVATIONS

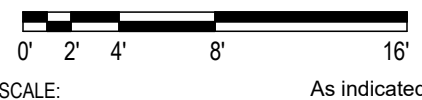



3. ALL EXTERIOR SIGNAGE SHOWN ON THIS SHEET IS N.I.C. AND WILL BE PERMITTED UNDER A SEPARATE BUILDING PERMIT PACKAGE. BUILDING SIGNAGE PROVIDED AND INSTALLED BY SIGNAGE VENDOR, BLOCKING AND ELECTRICAL ROUGH-IN BY GC. GC TO COORDINATE W/ SIGNAGE VENDOR



**12:** GREEN TREATED WOOD FENCE PANELS

- 1 BRICK, MODULAR, BELDEN BRICK, CONCORD BLEND
- 2 BRICK, SOLIDIER COURSE, BELDEN BRICK, CONCORD BLEND
- 3 CORRUGATED CONCEALED FASTENER METAL PANEL MANUF: DELTA BY ELEVATE, PROFILE: 16"  
ORIENTATION: VERTICAL COLOR: MATTE BLACK PANEL
- 4 9" X 4" X 1/4" ARCHED GLASS, BEAM MANUF: AMUN COLOR: CLEAR
- 5 METAL PANEL MANUF: ALUDORCOO PLUS SYSTEM WET COLOR: BLACK ANODIZED
- 6 INSULATED HOLLOW METAL DORMER AND FRAME, PTOT. TO MATCH ADJACENT SURFACE
- 7 METAL COPING TO MATCH PANEL MANUF: BELDEN
- 8 1" CLEAR GLAZING W/ SURFACE ARCHED GLASS 80% OPACITY, MIRRORRED IN ALUMINUM STROOF FRONT  
MANUF: KAWNEER SYSTEM, PROFILE: VERGASLAGE 451T COLOR: BLACK ANODIZED
- 9 1" CLEAR GLAZING IN ALUMINUM STROOF SYSTEM MANUF: KAWNEER SYSTEM, TRIFAB  
VERGASLAGE 451T, COLOR: BLACK ANODIZED
- 10 SILL BLOCK, MANUF: AMUN COLOR: WHITE TO MATCH ARCHITECTURAL COLOR
- 11 5" X 14" ARCHED GU-LI-BAE W/ MACH ROOF
- 12 EXPOSED TUBE SILL STRUCTURE, PAINTED, BLACK
- 13 7"H. GREEN TREATED WOOD FENCE PANELS WITH 4X4 WOOD POSTS AND 2X WOOD CROSS BRACING  
FENCE PANELS TO BE ON TOP OF FENCE (OFFSET FROM OTHER SIDE)
- 14 42"H. GREEN TREATED 2X WOOD GUARDRAIL WITH WOOD POSTS

#	DESCRIPTION
1	BUILDING MOUNTED DECORATIVE LIGHT FIXTURES, TYPE (GLACIER)
2	BUILDING MOUNTED ILLUMINATED SIGNAGE IN SEPARATE CONTRACT, BY OTHERS. DASHED LINE INDICATES OUTLINE OF BACKBOARD. PROVIDE 5"X8" FRTY PLYWOOD BEHIND ALL POTENTIAL TENANT LOCATIONS. COORDINATE FINAL SIGN LOCATIONS WITH OWNER
3	WALL GRAZING LIGHT FIXTURE (TROC / LOW GRAZE) UNDER PORTAL CAP
4	VINYL APPLIED "GEAR" GRAPHIC OR LOCAL ARTIST RENDERING
5	BUILDING MOUNTED ELECTRIC PANEL, SUPPLIED, INSTALLED BY GC
6	WALL MOUNTED TV, OWNER SUPPLIED, INSTALLED BY GC. COORDINATE HEIGHT W/ OWNER PRIOR TO INSTALLATION
7	BUILDING MOUNTED SITE LIGHTING, TYPE (NVUE ENCL)
8	ROLL UP UTILITY DOOR BOX
9	DASHED LINES INDICATE TRASH ENCLOSURE IN FOREGROUND, REFER TO ELEC. DOWNS FOR CONCRETE FILLED BOLLARDS, PAINTED YELLOW
11	RECESSED CAN LIGHTING (NO 4RINCD) UNDER CANOPY
12	SITE LIGHTING POLES LIGHTING (LUMINAIR PREVAL LED), REFER TO ELEC. DOWNS FOR MORE INFORMATION
13	SPORTS LIGHTING, BY OTHERS, M.C. SHOWN FOR REFERENCE ONLY (SLG FSQ2)
14	GUTTER AND DOWNSPOUT, COLOR TO MATCH METAL PANEL
15	DASHED LINE INDICATES VOLLEYBALL NET AND POLES. 1.5'-3" DIA. 20/22 HIGH POLES



THE DRAWINGS, SPECIFICATIONS, IDEAS, DESIGNS AND ARRANGEMENTS REPRESENTED THEREBY ARE AND WILL BE THE SOLE PROPERTY OF THE ARCHITECT. NO PART OF SHALL BE COPIED, DISCLOSED TO OTHERS OR USED IN CONNECTION WITH ANY WORK OR PROJECT OTHER THAN THE SPECIFIC PROJECT FOR WHICH THEY HAVE BEEN PREPARED AND DEVELOPED. WITHOUT THE WRITTEN CONSENT OF THE ARCHITECT, VISUAL CONTACT WITH THESE DRAWINGS OR SPECIFICATIONS SHALL CONSTITUTE CONCLUSIVE EVIDENCE OF ACCEPTANCE OF THESE RESTRICTIONS. WRITTEN DIMENSIONS ON THESE DRAWINGS SHALL PREVAIL OVER ALL OTHER DIMENSIONS. THE ARCHITECT AND THE CONTRACTOR SHALL VERIFY AND BE RESPONSIBLE FOR ALL DIMENSIONS AND CONDITIONS ON THE JOB SITE, AND THIS OFFICE MUST BE NOTIFIED OF ANY VARIATIONS FROM THE DIMENSIONS AND CONDITIONS SET FORTH BY THESE DRAWINGS.

### A3.03



**LARGE WALL MOUNT LANTERN**  
Glacier's impressive form merges industrial and contemporary design elements into a breath-taking silhouette. A substantial block of clear seeded glass with etched grooves brilliantly channels light from the high-performance LED, which is held in suspension by the powder-coated aluminum frame.

DIMENSIONS	
WIDTH:	4.8"
HEIGHT:	28"
WEIGHT:	8lb
BACK PLATE:	4.75" Sq.
EXTENSION:	4"
TOP TO OUTLET:	14"

<b>SHIPPING</b>	
CARTON LENGTH:	8.5
CARTON WIDTH:	7.5
CARTON HEIGHT:	30
CARTON WEIGHT:	9.5

- LED components carry a 5-year limited warranty
- Suitable for use in wet (outdoor direct rain) locations as defined by NEC and CEC. Meets United States UL Underwriters Laboratories & CSA Canadian Standards Association Product Safety Standards
- 2-year finish warranty
- ADA compliant
- Exclusively available in High Performance LED
- Bold lines and a clean, minimalist style complement contemporary architecture
- Mounting hardware is hidden on the back plate to ensure a clean silhouette

**HINKLEY**  
33000 Pin Oak Parkway  
Avon Lake, OH 44012

**PHONE: (440) 653-5500**  
Toll Free: 1 (800) 446-5539

**hinkley.com**

NOTE #11 ON EXTERIOR ELEVATIONS

NOTE #12 ON EXTERIOR ELEVATIONS

NOTE #12 ON EXTERIOR ELEVATIONS

4894 MILLER TRUNK HWY  
DULUTH, MN 55811

APPLE VALLEY, MN

**NORA<sup>®</sup>**  
**LIGHTING**

6605 Gayhart Street, Commerce, CA 90040  
TEL 323.787.2600 | [www.noralighting.com](http://www.noralighting.com) | e-mail: [nora@noralighting.com](mailto:nora@noralighting.com)  
© 2025 Nora Lighting, Inc. All rights reserved. Specifications subject to change without notice.

09/25

**COOPER**  
 Lighting Solutions
 
 TD516150E1  
 May 22, 2024 4:05 PM

**COOPER**  
 Lighting Solutions
 
 PSS00001EN page  
 June 3, 2024 7:32 PM